

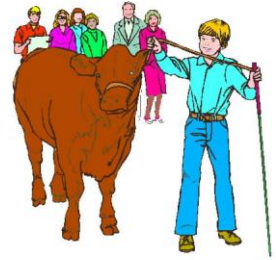

Ellis County 4-H



Commercial Heifer Identification Form

(Complete 1 form per animal)

Attach a photo of the heifer project animal to this form. The photo should clearly show the 4-H identification tag and any distinguishing markings of the animal. **These forms should be on file in the Extension Office by 5:00 p.m. on the day of the Sheep, Swine, Meat Goat & Feeder Calf weigh in in the spring.**

4-Her Name _____

Parent or Guardian Name _____

4-H Club _____

Date _____

Tag # _____

Animal Date of Birth _____

Attach photo here:

